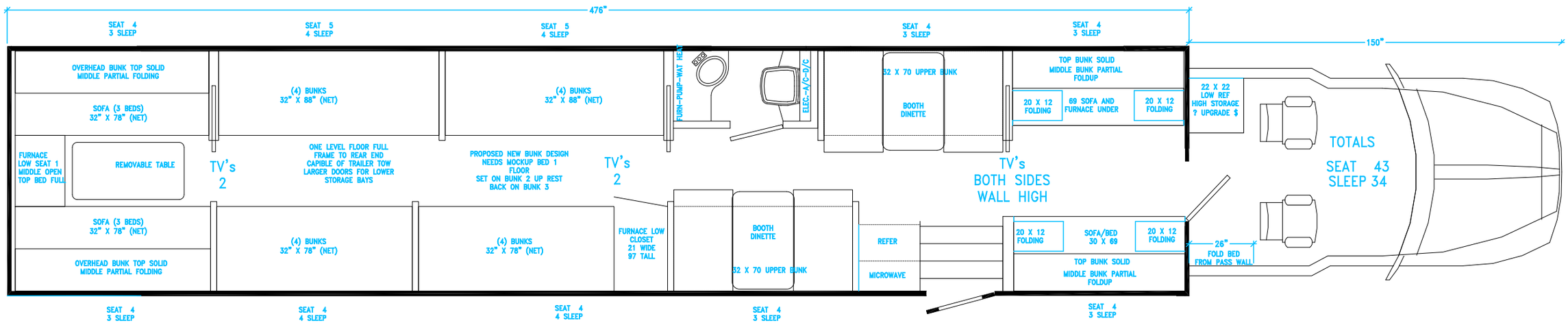
476"
150"
SEAT 4
3 SLEEP
SEAT 5
4 SLEEP
SEAT 5
4 SLEEP
SEAT 4
3 SLEEP
SEAT 4
3 SLEEP
OVERHEAD BUNK TOP SOLID
MIDDLE PARTIAL FOLDING
SOFA (3 BEDS)
32" X 78" (NET)
FURNACE
LOW SEAT 1
MIDDLE OPEN
TOP BED FULL
REMOVABLE TABLE
TV's
2
(4) BUNKS
32" X 88" (NET)
ONE LEVEL FLOOR FULL
FRAME TO REAR END
CAPIBLE OF TRAILER TOW
LARGER DOORS FOR LOWER
STORAGE BAYS
(4) BUNKS
32" X 88" (NET)
PROPOSED NEW BUNK DESIGN
NEEDS MOCKUP BED 1
FLOOR
SET ON BUNK 2 UP REST
BACK ON BUNK 3
FURN-PUMP-WAT HEA
ELEC-A/C-D/C
TV's
2
32 X 70 UPPER BUNK
BOOTH
DINETTE
TV's
BOTH SIDES
WALL HIGH
TOP BUNK SOLID
MIDDLE BUNK PARTIAL
FOLDUP
20 X 12
FOLDING
69 SOFA AND
FURNACE UNDER
20 X 12
FOLDING
22 X 22
LOW REF
HIGH STORAGE
? UPGRADE $
TOTALS
SEAT 43
SLEEP 34
SOFA (3 BEDS)
32" X 78" (NET)
OVERHEAD BUNK TOP SOLID
MIDDLE PARTIAL FOLDING
(4) BUNKS
32" X 78" (NET)
(4) BUNKS
32" X 78" (NET)
FURNACE LOW
CLOSET
21 WIDE
97 TALL
BOOTH
DINETTE
32 X 70 UPPER BUNK
REFER
MICROWAVE
20 X 12
FOLDING
SOFA/BED
30 X 69
20 X 12
FOLDING
TOP BUNK SOLID
MIDDLE BUNK PARTIAL
FOLDUP
26"
FOLD BED
FROM PASS WALL
SEAT 4
3 SLEEP
SEAT 4
4 SLEEP
SEAT 4
4 SLEEP
SEAT 4
3 SLEEP
SEAT 4
3 SLEEP
13 FEET STORAGE
BAYS BOTH SIDES
LARGEST DOORS POSIBLE
NOTES
ESCAPE WINDOWS 4
2 BY TABLES 1 BATHROOM
1 REAR END
2 ROOF ESCAPES
NOTES
4 ROOF 15,000 BTU
A/C UNITS